



JSS Mahavidyapeetha, Mysore - 04

# JSS INSTITUTE OF EDUCATION

(Recognized by the NCTE and Affiliated to University of Mysore, Mysore)

Sakleshpur - 573134, PB No 26, Hassan Dist.

Email: [jssioebdskp@gmail.com](mailto:jssioebdskp@gmail.com) website: <https://jssioebdskp.org.in> Phone No: 97405 91647

## NATURAL LIGHTING PHOTOS



Sakleshpur Rural, Karnataka, India  
WQHJ+VXC, Sakleshpur Rural, Karnataka 573134, India  
Lat 12.929743°  
Long 75.78233°  
14/08/24 12:36 PM GMT +05:30

**BOARD ROOM**



Cowdahalli, Karnataka, India  
WQHH+SVX, Cowdahalli, Karnataka 573134, India  
Lat 12.929408°  
Long 75.78236°  
14/08/24 12:28 PM GMT +05:30

**PRINCIPAL ROOM**



Cowdahalli, Karnataka, India  
WQHJ-RWM, Mudgere Rd, Cowdahalli, Sakleshpur Rural, Karnataka 573134, India  
Lat 12.929528°  
Long 75.782383°  
17/08/24 09:52 AM GMT +05:30

**OFFICE ROOM**



Cowdahalli, Karnataka, India  
WQHH+3VX, Cowdahalli, Karnataka 573134, India  
Lat 12.929564°  
Long 75.782372°  
14/08/24 12:49 PM GMT +05:30

**NAAC/IQAC ROOM**



*[Signature]*  
**PRINCIPAL**  
J.S.S. Institute of Education  
P.B.26, SAKALESHPUR-573134  
Hassan Dist.

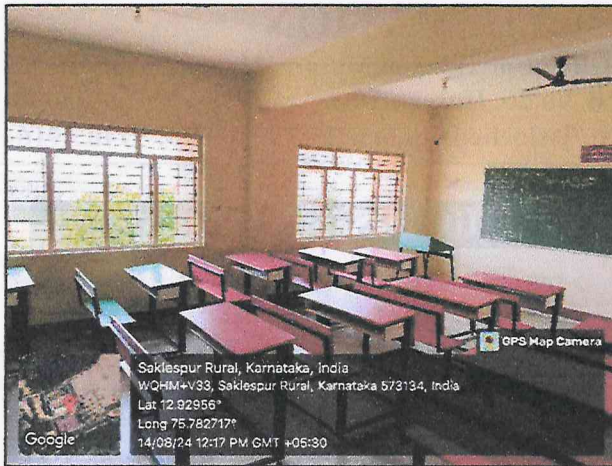

**CLASS ROOM**



**CLASS ROOM**

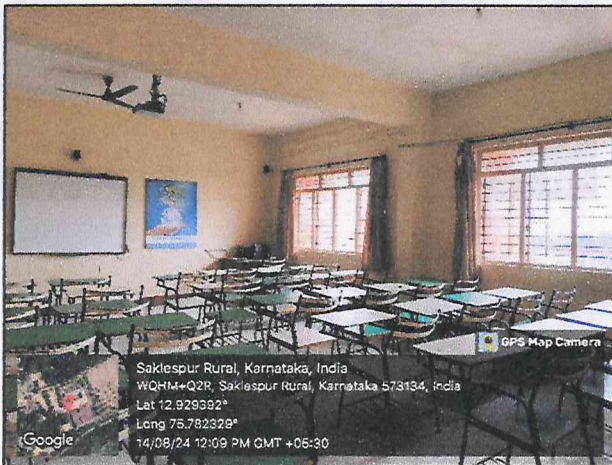

**SMART ROOM**



**COMPUTER ROOM**



**LIBRARY**



**LIBRARY**



*J.S.S.*  
**PRINCIPAL**  
**J.S.S. Institute of Education**  
**P.B. 26, SAKALESHPUR-573134**  
**Hassan Dist**

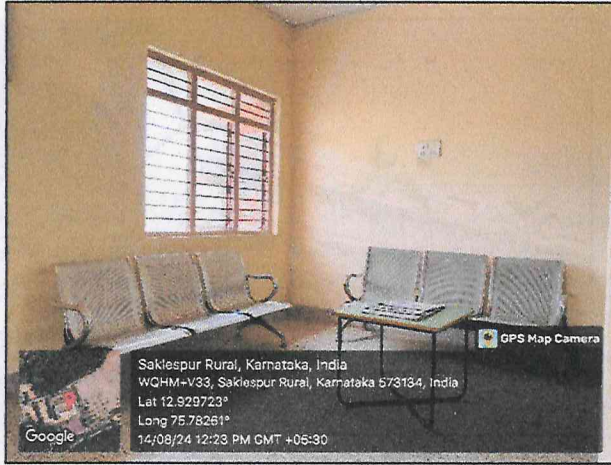

**VISITOR LAUNCH**

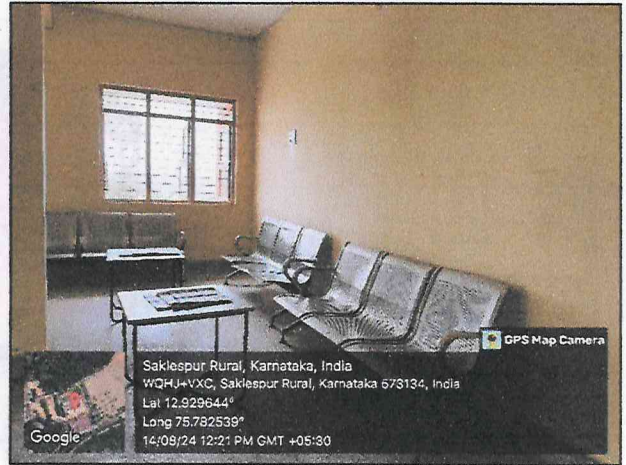

**VISITOR LAUNCH**

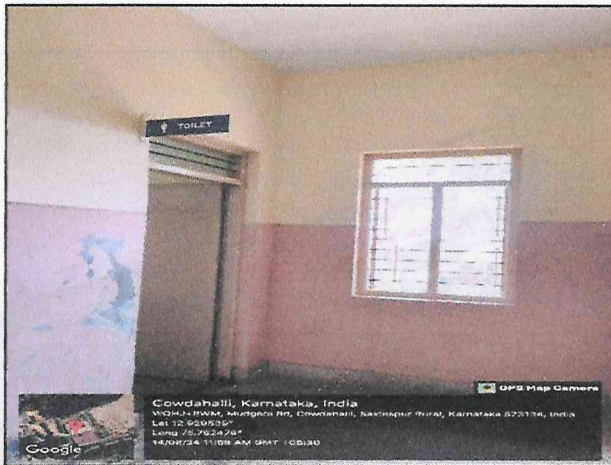

**WASH ROOM**

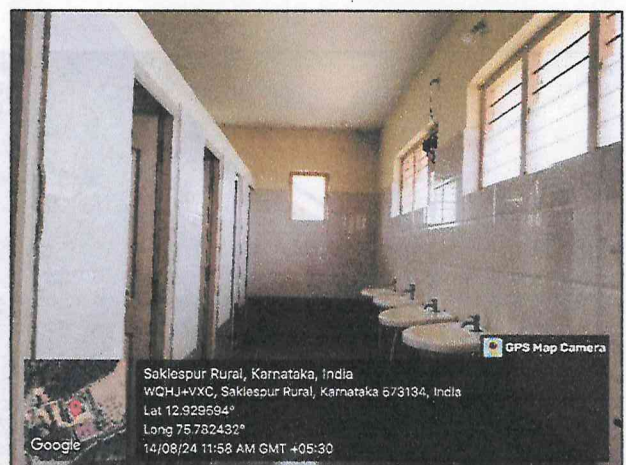

**WASH ROOM**



**CORRIDOR**



**CORRIDOR**



*J.S.S.*  
**PRINCIPAL**  
 J.S.S. Institute of Education  
 P.B. 26, SAKALESHPUR-573134  
 Hassan Dist.



**Building Entrance View**



**Building front View**



**Building Back View**



**Building right Side View**



**Building Areal view**



**Building Interior View**



*Shree*  
**PRINCIPAL**  
**J.S.S. Institute of Education**  
**P.B.26, SAKALESHPUR-573134**  
**Hassan Dist.**